Expert Media Webinars

When Life Gives You the Finger…

Expert Media Webinars

A WEEKLY, FREE TRAINING FROM TONY LAIDIG

When Life Gives You the Finger…

- Have you felt like this?
  - Life seems like a cruel joke.
  - Bad things always happen to good people.
  - Karma skips the truly evil people and camps at your house.
  - Mercury is in eternal retrograde.
  - Your prayers are falling on deaf ears.
  - Why is this happening to me?
  - If one more bad thing happens, that's it!

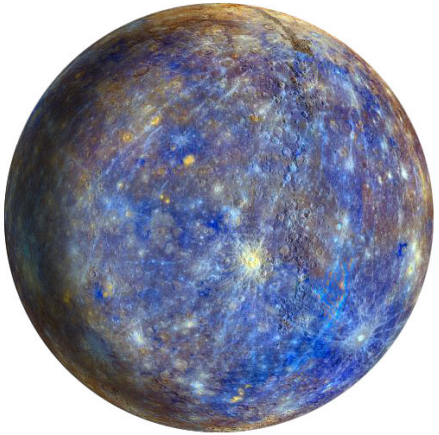

When Life Gives You the Finger...

"Your Life is always a result of your thoughts about it – including your obviously creative thought that you seldom get what you choose."

— Neale Donald Walsch

Expert Media Webinars

A WEEKLY, FREE TRAINING FROM TONY LAIDIG

The Bad News Is...

- No one is exempt from challenge.
- You WILL feel the rollercoaster of emotion.
- This will not be your last failure.
- People may desert you and talk behind your back.
- Betrayal by others is likely.
- You may even feel betrayed by yourself.
- Tears, punching things, and cursing is highly likely.

The Good News Is...

- No one is exempt from challenge.
- How you respond is a choice you control.
- Worry, anxiety, and stress NEVER makes a situation better, so why give them permission to dominate?
- Give yourself permission to feel the emotion but there is no need to live there.
- Everything can change in an instant, and for the better!
- You don't know everything! (you don't know what you don't know)

A Part of Our Master Plan...

Precious Pastimes Toys & Collectibles
Opened Fall 2015...

InterACT, llc Master Plan

The PlaySpace
Opened Winter 2016...

InterACT, llc Master Plan

Toy Box Gifts & Wonder
Opened Summer 2017...

InterACT, llc Master Plan

Nerdvana Outpost
Opened Summer 2018...

InterACT, llc Master Plan

Nerdish.co
Opened Summer 2018...

InterACT, llc Master Plan

Precious Pastimes Toys & Collectibles
Re-Opened Spring 2019...

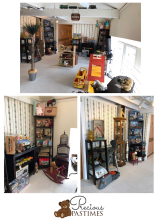

InterACT, llc Master Plan

Chambersburg GeekFest
Event: June 1, 2019...

Chambersburg GeekFest:
- 1-Day Event in Downtown Chambersburg (behind Nerdvana Outpost)
- Vendors
- Food
- Beer Garden
- Games
- Escape Room
- Cosplay
- And More!

InterACT, llc Master Plan

1833 Market Place: Antiques, Artisans & More!

Business Proposal

Created April 2019

InterACT, llc Master Plan

WonderFest Fairy Festival
Projected Event: Fall 2020?

WonderFest Fairy Festival:
- 2-Day Event in Downtown Chambersburg (behind Nerdvana Outpost)
- Celtic, Scottish, Nature Themes
- Vendors
- Live Music
- Food
- Games
- Cosplay

InterACT, llc Master Plan

Wonder Sweets Emporium
Projected Opening: Spring 2020...

Wonder Sweets Emporium:
- Ice Cream Parlor
- Unique Packaged Candies
- Classic and Nostalgic Candies
- Gift Candy Packages
- Gluten-Free Bakery
- Bright, Magical Décor with "Fantasy" Theme
- **Testing Ground for:**
  - Moving into the food market.
  - Expanding packaged goods.

InterACT, llc Master Plan

Wonder Springs Science Center
Projected Opening: Spring 2022...

Wonder Springs Science Center:
- **Indoors**
  - Reception Area and Gift Shop
  - Paleo Café
  - Planetarium
  - IMAX Theater
  - Dinosaur Exhibits
- **Outdoors**
  - Outdoor Trails
  - Pavilions and Amphitheater
  - Themed Gardens
  - Children's PlayZone

Wonder Springs Science Center is the Central Hub with the Park Phases developed out from it.

InterACT, llc Master Plan

Wonder Springs Park & Resort

Seven Wonders (Seven Phases of the Park):

Phase One: Dinosaur Springs (Part of the Science Center) - 2022
Phase Two: Space Frontier - 2023
Phase Three: Ancient Past - 2024
Phase Four: Beneath the Ground - 2025
Phase Five: Underwater Kingdom - 2026
Phase Six: Invisible Universe - 2027
Phase Seven: Future World - 2028

Everything we have been and are building, creating and putting into place now is ultimately to **prepare us for THIS!**

InterACT, llc Master Plan

Expert Media Webinars
A WEEKLY, FREE TRAINING FROM TONY LAIDIG

When Life Gives You the Finger...

"There comes a time when you must acknowledge and accept the fact that what you are doing isn't working and no longer serves you!"

— Tony Laidig

Expert Media Webinars

A WEEKLY, FREE TRAINING FROM TONY LAIDIG

The Big Secret Is...

- Plan in chalk, not stone.
- Give yourself permission to pivot.
- Stay open to possibility.
- Discipline your thoughts.
- Cut ties with your past: physically, emotionally, spiritually.
- Mourn your losses and then move onto what's next.
- Don't be afraid to change up everything!

The Big Secret Is…

- Self-care habits that you know work for getting yourself off the cliff.
- Reach out to those who know you and love you.
- Use a life coach, prayer partner, spiritual advisor, etc. for guidance, direction, and validation.
- Connect with Nature!
- Pay attention!!
- Use pattern interrupts.

Steps We Have Taken Personally…

- We recognize and accept who we are and create lifestyle processes for who we want to become.
- This or something better.
- Listen for guidance and shifting priorities.
- Our regular routine is focused on personal care.
- Eat healthy.
- Physical activity.
- Meditation.

Letting Go...

- Said our goodbyes to the house, the store, and stuff.
- Smudged our properties and spoke blessings over who will own them next.
- Had burning ceremonies to cut ties with the past.
- Visualization exercises focused on the end goal.
- Meeting with a life coach regularly.
- Taken the actual actions necessary for the next steps.
- Photos of our next steps… (vision boards).

Burning Our Master Plan...

Expert Media Webinars
A WEEKLY, FREE TRAINING FROM TONY LAIDIG